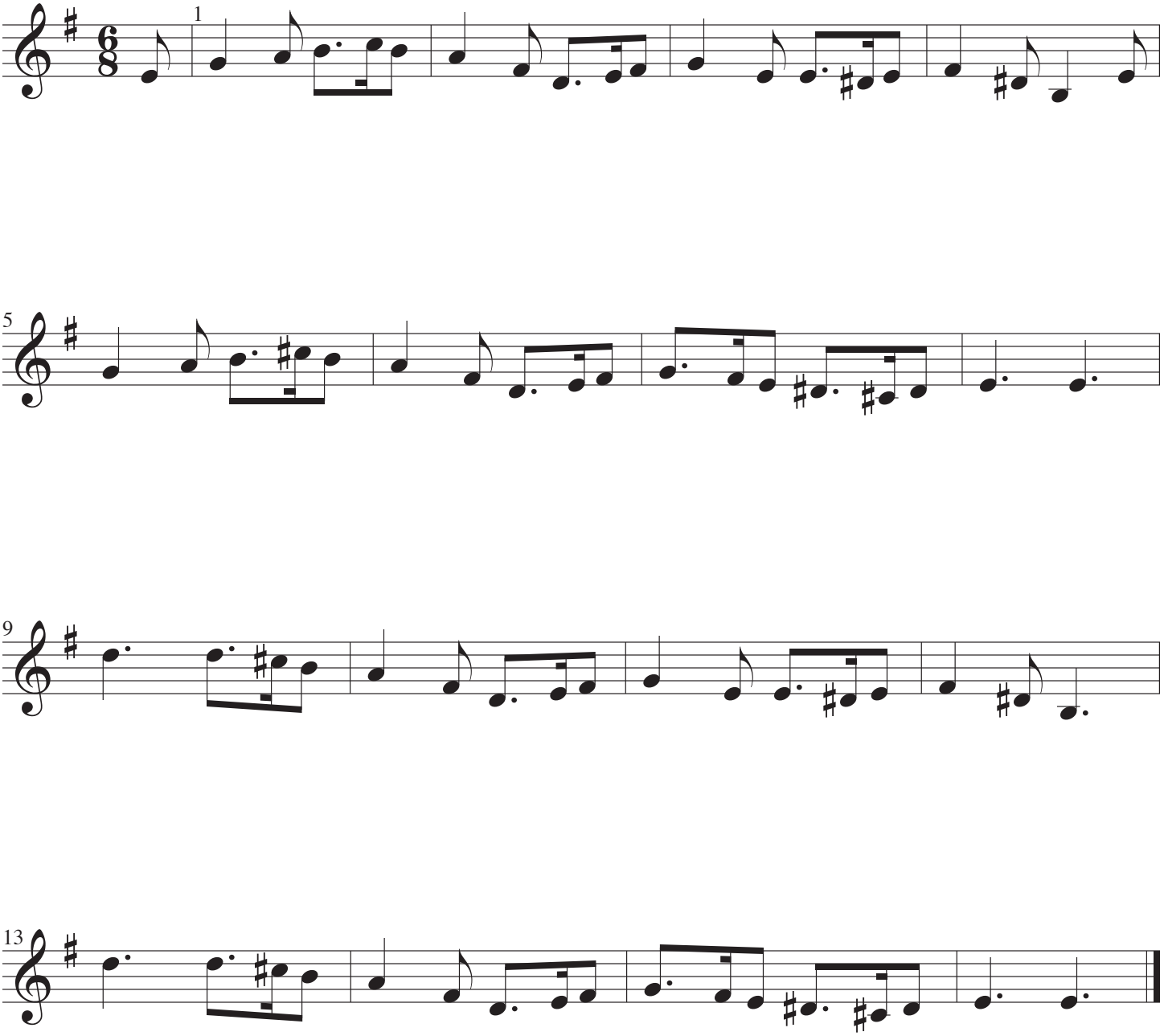Anonymous, *Greensleeves*